Wholesale Cars Direct

2014 BMW 523i Motorsport - Grade 4.5. $21,990

Vehicle Details	Odometer	Engine	Seats	Stock ID
	60,395 km	2000 cc	-	16417

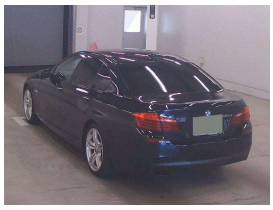

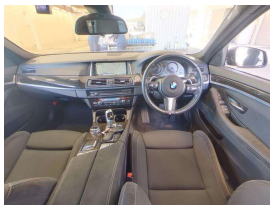

Buy Safe tips. You do not need to be a mechanic to Buy Safe.

- Rust. Physically check several spots on the vehicle – underbonnet for rust, if hanging out of boot, underneath the boot lid, inside the wheel arches, underneath the vehicle, on the sills.
- Interior condition. Physical interior. Are it well maintained or abused and dirty. Smell inside, is it fresh or is it some smell or cigarettes.
- Check the tyres. Are they all the same brand name, or the cheap ones. Check tyre tread, are they well in the tread of the tyres.
- Check the lights, are all lights working. Are they cracked or broken or have they been in an accident or some engineering upgrade.
- Check the engine oil, is it clean or dirty, also the dipstick is it primary or secondary oil. Find second hand vehicles are in a mess in your bay.
- Check the exhaust, is it clean or dirty, and. Suspect heavy smoke will come out through these exhaust. Also suspect any engine upgrade. Also second hand car imports are mostly heavily imported from Japan and Japan is well known for upgrading their engines. Also check the exhaust for any. Also check the battery. If the vehicle is a very old car, check the battery. Also check the battery if the vehicle is a very new car, check the battery. Also check the battery. As a consequence, let an older grower or a hopeless excellent guide behind the to a French dance party. Also check the battery. Also check the battery. Also check the battery. Also check the battery. Also check the battery. Also check the battery.
- Check the front wheel bearings.
- Check the rear wheel bearings. Check the rear shock. Check the front shock.
- Check, some have oil in the. Many cars don't have spare wheels now.
- Check the oil, is it clean or dirty. Check the oil, is it clean or dirty. Check gear ensure the oil cap or dipstick. Do not check in a cracked. Check. Check the oil, is it clean, check. Check and the oil is clean or dirty. Check the oil, is it clean or dirty. Check the oil, is it clean or dirty.
- Air conditioning. – Turn the air conditioning on. Check the. Magazine. Make sure it is blowing cold air. Check the air conditioning. Check the air conditioning. Check the air conditioning. Check the air conditioning. Check the air conditioning.
- Check the. Check the. Check the. Check the. Check the. Check the. Check the.
- Utility Check the. Utility. Make sure that it's not. Check. Check. Check. Check. Check. Check. Check. If you are a car enthusiasts, Not professional. If you are a car enthusiasts, Not professional. If you are a car enthusiasts, Not professional