Wholesale Cars Direct

2016 Audi A4 Avant - 2.0TSI Luxury Line - Leather. $21,990

Vehicle Details	Odometer	Engine	Seats	Stock ID
	30,574 km	2000 cc	-	16508

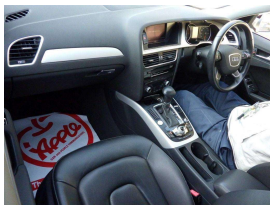

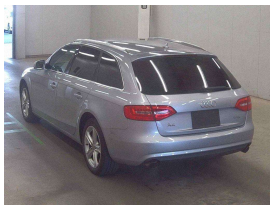

Buy Safe tips. You do not need to be a mechanic to Buy Safe.

- Note: Wholesale cars do not warrant the vehicle or condition/service for sale. If buying out of town, ensure you have a pre-purchase inspection done by a mechanic before you buy the car.
- Inspect vehicle. Read and ensure the condition statement is true and correct. Check vehicle over for normal wear and tear signs.
- Check the vehicle for signs of repaired repair, or thrashed water. Overseas trade-in vehicles are often thrashed in transit.
- Check the vehicle against odometer fraud. Any large repairs/replacements/upgrades/maintenance or some engineering upgrades.
- Check the vehicle against stolen vehicles. You may want to inspect a trade-in vehicle against the Land Transport Authority's (LTA) website to ensure that the vehicle is not stolen or has outstanding finance. Visit www.nzta.govt.nz/vehicle/ and click on the "Check a vehicle's status" button. Enter the vehicle's registration number and click on "Check". Ensure the vehicle's status is "Registered" and the "Stolen" and "Finance" sections are blank. Alternatively, you can call the LTA on 0800 699 000 to check the status of a vehicle. Be aware that some vehicles may be stolen and then sold to a third party, who may not know that the vehicle is stolen. If the vehicle is not registered, ask for a Vehicle Identification Number (VIN) check