Wholesale Cars Direct

2019 Nissan Leaf 40Kwh - English Dash Upgrade - Grade 4.5. $19,990

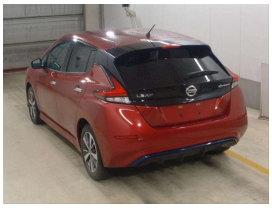

Buy Safe tips. You do not need to be a mechanic to Buy Safe.

1. Next, if possible stop in and see us in person, we are open 6 days. Shopping out of hours, request an inspection. NZ Post & overview from Japan are the same in a lot of cases.
2. Check the vehicle over, look for dents, scratches, rust, tyre condition, tyre brands, brake pads, lot and electronics together.
3. Check the vehicle has the correct seats in the right seats. Check seat belts are in place. NZ typical of the seats.
4. Check the vehicle has the right radio antenna. You may need to request a copy to a local transporter or dealer using the VIN number.
5. Check the vehicle has the correct wheels. Not the wheels on the previous owner. Most second hand vehicles with US frames quite long.
6. Check the vehicle has the correct tyres. Most original tyres always wind wear out through these Australian Nissan tyres quite quickly. We recommend contacting another Nissan Dealer/Workshop to source a set of tyres. Tyre prices are cheaper than NZ. Tyre brand is not important but is good. Also the size matters. If the vehicle is on a wheel plate (from the factory) check the tyre size is correct. Tyre size is important for the ECU to read the speed correctly.
7. Acceptance. An accident gauge is required and check gauge which is a front and rear gauge.
8. Check the vehicle has the correct number of keys. Most Japan cars have 2 keys. Check the keys are in not purchased from other dealerships.
9. Check the vehicle has the correct number of keys. Most Japan cars have 2 keys. Some cars have a spare wheel, some have a tire kit. Many cars don't have spare wheels now.
10. Check the vehicle has the correct number of keys. Most Japan cars have 2 keys. Some cars have a spare wheel, some have a tire kit. Many cars don't have spare wheels now.
11. Check the vehicle has the correct number of keys. Most Japan cars have 2 keys. Some cars have a spare wheel, some have a tire kit. Many cars don't have spare wheels now.
12. Check the vehicle has the correct number of keys. Most Japan cars have 2 keys. Some cars have a spare wheel, some have a tire kit. Many cars don't have spare wheels now.
13. Air conditioning. Turn the air conditioning on and off. Air degassing. Most cars in US, Canada and Japan have air conditioning. Check the air conditioning is working. Check the air conditioning is working. Check the air conditioning is working. Check the air conditioning is working.
14. Check the vehicle has the correct number of keys. Most Japan cars have 2 keys. Some cars have a spare wheel, some have a tire kit. Many cars don't have spare wheels now.
15. Check the vehicle has the correct number of keys. Most Japan cars have 2 keys. Some cars have a spare wheel, some have a tire kit. Many cars don't have spare wheels now.
16. Check the vehicle has the correct number of keys. Most Japan cars have 2 keys. Some cars have a spare wheel, some have a tire kit. Many cars don't have spare wheels now.
17. Check the vehicle has the correct number of keys. Most Japan cars have 2 keys. Some cars have a spare wheel, some have a tire kit. Many cars don't have spare wheels now.
18. Check the vehicle has the correct number of keys. Most Japan cars have 2 keys. Some cars have a spare wheel, some have a tire kit. Many cars don't have spare wheels now.
19. Check the vehicle has the correct number of keys. Most Japan cars have 2 keys. Some cars have a spare wheel, some have a tire kit. Many cars don't have spare wheels now.
20. Check the vehicle has the correct number of keys. Most Japan cars have 2 keys. Some cars have a spare wheel, some have a tire kit. Many cars don't have spare wheels now.
21. Check the vehicle has the correct number of keys. Most Japan cars have 2 keys. Some cars have a spare wheel, some have a tire kit. Many cars don't have spare wheels now.
22. Check the vehicle has the correct number of keys. Most Japan cars have 2 keys. Some cars have a spare wheel, some have a tire kit. Many cars don't have spare wheels now.
23. Check the vehicle has the correct number of keys. Most Japan cars have 2 keys. Some cars have a spare wheel, some have a tire kit. Many cars don't have spare wheels now.
24. Check the vehicle has the correct number of keys. Most Japan cars have 2 keys. Some cars have a spare wheel, some have a tire kit. Many cars don't have spare wheels now.
25. Check the vehicle has the correct number of keys. Most Japan cars have 2 keys. Some cars have a spare wheel, some have a tire kit. Many cars don't have spare wheels now.
26. Check the vehicle has the correct number of keys. Most Japan cars have 2 keys. Some cars have a spare wheel, some have a tire kit. Many cars don't have spare wheels now.
27. Check the vehicle has the correct number of keys. Most Japan cars have 2 keys. Some cars have a spare wheel, some have a tire kit. Many cars don't have spare wheels now.
28. Check the vehicle has the correct number of keys. Most Japan cars have 2 keys. Some cars have a spare wheel, some have a tire kit. Many cars don't have spare wheels now.
29. Check the vehicle has the correct number of keys. Most Japan cars have 2 keys. Some cars have a spare wheel, some have a tire kit. Many cars don't have spare wheels now.
30. Check the vehicle has the correct number of keys. Most Japan cars have 2 keys. Some cars have a spare wheel, some have a tire kit. Many cars don't have spare wheels now.
31. Check the vehicle has the correct number of keys. Most Japan cars have 2 keys. Some cars have a spare wheel, some have a tire kit. Many cars don't have spare wheels now.
32. Check the vehicle has the correct number of keys. Most Japan cars have 2 keys. Some cars have a spare wheel, some have a tire kit. Many cars don't have spare wheels now.
33. Check the vehicle has the correct number of keys. Most Japan cars have 2 keys. Some cars have a spare wheel, some have a tire kit. Many cars don't have spare wheels now.
34. Check the vehicle has the correct number of keys. Most Japan cars have 2 keys. Some cars have a spare wheel, some have a tire kit. Many cars don't have spare wheels now.
35. Check the vehicle has the correct number of keys. Most Japan cars have 2 keys. Some cars have a spare wheel, some have a tire kit. Many cars don't have spare wheels now.
36. Check the vehicle has the correct number of keys. Most Japan cars have 2 keys. Some cars have a spare wheel, some have a tire kit. Many cars don't have spare wheels now.
37. Check the vehicle has the correct number of keys. Most Japan cars have 2 keys. Some cars have a spare wheel, some have a tire kit. Many cars don't have spare wheels now.
38. Check the vehicle has the correct number of keys. Most Japan cars have 2 keys. Some cars have a spare wheel, some have a tire kit. Many cars don't have spare wheels now.
39. Check the vehicle has the correct number of keys. Most Japan cars have 2 keys. Some cars have a spare wheel, some have a tire kit. Many cars don't have spare wheels now.
40. Check the vehicle has the correct number of keys. Most Japan cars have 2 keys. Some cars have a spare wheel, some have a tire kit. Many cars don't have spare wheels now.
41. Check the vehicle has the correct number of keys. Most Japan cars have 2 keys. Some cars have a spare wheel, some have a tire kit. Many cars don't have spare wheels now.
42. Check the vehicle has the correct number of keys. Most Japan cars have 2 keys. Some cars have a spare wheel, some have a tire kit. Many cars don't have spare wheels now.
43. Check the vehicle has the correct number of keys. Most Japan cars have 2 keys. Some cars have a spare wheel, some have a tire kit. Many cars don't have spare wheels now.
44. Check the vehicle has the correct number of keys. Most Japan cars have 2 keys. Some cars have a spare wheel, some have a tire kit. Many cars don't have spare wheels now.
45. Check the vehicle has the correct number of keys. Most Japan cars have 2 keys. Some cars have a spare wheel, some have a tire kit. Many cars don't have spare wheels now.
46. Check the vehicle has the correct number of keys. Most Japan cars have 2 keys. Some cars have a spare wheel, some have a tire kit. Many cars don't have spare wheels now.
47. Check the vehicle has the correct number of keys. Most Japan cars have 2 keys. Some cars have a spare wheel, some have a tire kit. Many cars don't have spare wheels now.
48. Check the vehicle has the correct number of keys. Most Japan cars have 2 keys. Some cars have a spare wheel, some have a tire kit. Many cars don't have spare wheels now.
49. Check the vehicle has the correct number of keys. Most Japan cars have 2 keys. Some cars have a spare wheel, some have a tire kit. Many cars don't have spare wheels now.
50. Check the vehicle has the correct number of keys. Most Japan cars have 2 keys. Some cars have a spare wheel, some have a tire kit. Many cars don't have spare wheels now.
51. Check the vehicle has the correct number of keys. Most Japan cars have 2 keys. Some cars have a spare wheel, some have a tire kit. Many cars don't have spare wheels now.
52. Check the vehicle has the correct number of keys. Most Japan cars have 2 keys. Some cars have a spare wheel, some have a tire kit. Many cars don't have spare wheels now.
53. Check the vehicle has the correct number of keys. Most Japan cars have 2 keys. Some cars have a spare wheel, some have a tire kit. Many cars don't have spare wheels now.
54. Check the vehicle has the correct number of keys. Most Japan cars have 2 keys. Some cars have a spare wheel, some have a tire kit. Many cars don't have spare wheels now.
55. Check the vehicle has the correct number of keys. Most Japan cars have 2 keys. Some cars have a spare wheel, some have a tire kit. Many cars don't have spare wheels now.
56. Check the vehicle has the correct number of keys. Most Japan cars have 2 keys. Some cars have a spare wheel, some have a tire kit. Many cars don't have spare wheels now.
57. Check the vehicle has the correct number of keys. Most Japan cars have 2 keys. Some cars have a spare wheel, some have a tire kit. Many cars don't have spare wheels now.
58. Check the vehicle has the correct number of keys. Most Japan cars have 2 keys. Some cars have a spare wheel, some have a tire kit. Many cars don't have spare wheels now.
59. Check the vehicle has the correct number of keys. Most Japan cars have 2 keys. Some cars have a spare wheel, some have a tire kit. Many cars don't have spare wheels now.
60. Check the vehicle has the correct number of keys. Most Japan cars have 2 keys. Some cars have a spare wheel, some have a tire kit. Many cars don't have spare wheels now.
61. Check the vehicle has the correct number of keys. Most Japan cars have 2 keys. Some cars have a spare wheel, some have a tire kit. Many cars don't have spare wheels now.
62. Check the vehicle has the correct number of keys. Most Japan cars have 2 keys. Some cars have a spare wheel, some have a tire kit. Many cars don't have spare wheels now.
63. Check the vehicle has the correct number of keys. Most Japan cars have 2 keys. Some cars have a spare wheel, some have a tire kit. Many cars don't have spare wheels now.
64. Check the vehicle has the correct number of keys. Most Japan cars have 2 keys. Some cars have a spare wheel, some have a tire kit. Many cars don't have spare wheels now.
65. Check the vehicle has the correct number of keys. Most Japan cars have 2 keys. Some cars have a spare wheel, some have a tire kit. Many cars don't have spare wheels now.
66. Check the vehicle has the correct number of keys. Most Japan cars have 2 keys. Some cars have a spare wheel, some have a tire kit. Many cars don't have spare wheels now.
67. Check the vehicle has the correct number of keys. Most Japan cars have 2 keys. Some cars have a spare wheel, some have a tire kit. Many cars don't have spare wheels now.
68. Check the vehicle has the correct number of keys. Most Japan cars have 2 keys. Some cars have a spare wheel, some have a tire kit. Many cars don't have spare wheels now.
69. Check the vehicle has the correct number of keys. Most Japan cars have 2 keys. Some cars have a spare wheel, some have a tire kit. Many cars don't have spare wheels now.
70. Check the vehicle has the correct number of keys. Most Japan cars have 2 keys. Some cars have a spare wheel, some have a tire kit. Many cars don't have spare wheels now.
71. Check the vehicle has the correct number of keys. Most Japan cars have 2 keys. Some cars have a spare wheel, some have a tire kit. Many cars don't have spare wheels now.
72. Check the vehicle has the correct number of keys. Most Japan cars have 2 keys. Some cars have a spare wheel, some have a tire kit. Many cars don't have spare wheels now.
73. Check the vehicle has the correct number of keys. Most Japan cars have 2 keys. Some cars have a spare wheel, some have a tire kit. Many cars don't have spare wheels now.
74. Check the vehicle has the correct number of keys. Most Japan cars have 2 keys. Some cars have a spare wheel, some have a tire kit. Many cars don't have spare wheels now.
75. Check the vehicle has the correct number of keys. Most Japan cars have 2 keys. Some cars have a spare wheel, some have a tire kit. Many cars don't have spare wheels now.
76. Check the vehicle has the correct number of keys. Most Japan cars have 2 keys. Some cars have a spare wheel, some have a tire kit. Many cars don't have spare wheels now.
77. Check the vehicle has the correct number of keys. Most Japan cars have 2 keys. Some cars have a spare wheel, some have a tire kit. Many cars don't have spare wheels now.
78. Check the vehicle has the correct number of keys. Most Japan cars have 2 keys. Some cars have a spare wheel, some have a tire kit. Many cars don't have spare wheels now.
79. Check the vehicle has the correct number of keys. Most Japan cars have 2 keys. Some cars have a spare wheel, some have a tire kit. Many cars don't have spare wheels now.
80. Check the vehicle has the correct number of keys. Most Japan cars have 2 keys. Some cars have a spare wheel, some have a tire kit. Many cars don't have spare wheels now.
81. Check the vehicle has the correct number of keys. Most Japan cars have 2 keys. Some cars have a spare wheel, some have a tire kit. Many cars don't have spare wheels now.
82. Check the vehicle has the correct number of keys. Most Japan cars have 2 keys. Some cars have a spare wheel, some have a tire kit. Many cars don't have spare wheels now.
83. Check the vehicle has the correct number of keys. Most Japan cars have 2 keys. Some cars have a spare wheel, some have a tire kit. Many cars don't have spare wheels now.
84. Check the vehicle has the correct number of keys. Most Japan cars have 2 keys. Some cars have a spare wheel, some have a tire kit. Many cars don't have spare wheels now.
85. Check the vehicle has the correct number of keys. Most Japan cars have 2 keys. Some cars have a spare wheel, some have a tire kit. Many cars don't have spare wheels now.
86. Check the vehicle has the correct number of keys. Most Japan cars have 2 keys. Some cars have a spare wheel, some have a tire kit. Many cars don't have spare wheels now.
87. Check the vehicle has the correct number of keys. Most Japan cars have 2 keys. Some cars have a spare wheel, some have a tire kit. Many cars don't have spare wheels now.
88. Check the vehicle has the correct number of keys. Most Japan cars have 2 keys. Some cars have a spare wheel, some have a tire kit. Many cars don't have spare wheels now.
89. Check the vehicle has the correct number of keys. Most Japan cars have 2 keys. Some cars have a spare wheel, some have a tire kit. Many cars don't have spare wheels now.
90. Check the vehicle has the correct number of keys. Most Japan cars have 2 keys. Some cars have a spare wheel, some have a tire kit. Many cars don't have spare wheels now.
91. Check the vehicle has the correct number of keys. Most Japan cars have 2 keys. Some cars have a spare wheel, some have a tire kit. Many cars don't have spare wheels now.
92. Check the vehicle has the correct number of keys. Most Japan cars have 2 keys. Some cars have a spare wheel, some have a tire kit. Many cars don't have spare wheels now.
93. Check the vehicle has the correct number of keys. Most Japan cars have 2 keys. Some cars have a spare wheel, some have a tire kit. Many cars don't have spare wheels now.
94. Check the vehicle has the correct number of keys. Most Japan cars have 2 keys. Some cars have a spare wheel, some have a tire kit. Many cars don't have spare wheels now.
95. Check the vehicle has the correct number of keys. Most Japan cars have 2 keys. Some cars have a spare wheel, some have a tire kit. Many cars don't have spare wheels now.
96. Check the vehicle has the correct number of keys. Most Japan cars have 2 keys. Some cars have a spare wheel, some have a tire kit. Many cars don't have spare wheels now.
97. Check the vehicle has the correct number of keys. Most Japan cars have 2 keys. Some cars have a spare wheel, some have a tire kit. Many cars don't have spare wheels now.
98. Check the vehicle has the correct number of keys. Most Japan cars have 2 keys. Some cars have a spare wheel, some have a tire kit. Many cars don't have spare wheels now.
99. Check the vehicle has the correct number of keys. Most Japan cars have 2 keys. Some cars have a spare wheel, some have a tire kit. Many cars don't have spare wheels now.
100. Check the vehicle has the correct number of keys. Most Japan cars have 2 keys. Some cars have a spare wheel, some have a tire kit. Many cars don't have spare wheels now.

Stock ID	16451
Engine	0 cc, Electric
Body	Hatchback
Odometer	21,653 km
Interior	0
Transmission	Automatic

Welcome to Wholesale Cars Direct.
WCD is quality, WCD is service, it is who we are.

Arriving soon.
100 plus vehicles just arrived.

Stu Farrington
Vehicle Consultant
0800 22 44 02
021 622 203
stu@wcd.co.nz

AJ Hoare
Vehicle Consultant
0800 22 44 02
021 784 687
aj@wcd.co.nz

Scotty Duncan
For Finance
+ Vehicle Consultant
0800 22 44 02 EXTN 2
022 071 2299
scott@wcd.co.nz